

As Oy Espoon Nihtitorpankuja 1 A

3H+KT 67,0 M²

A1, A19, A37, A55

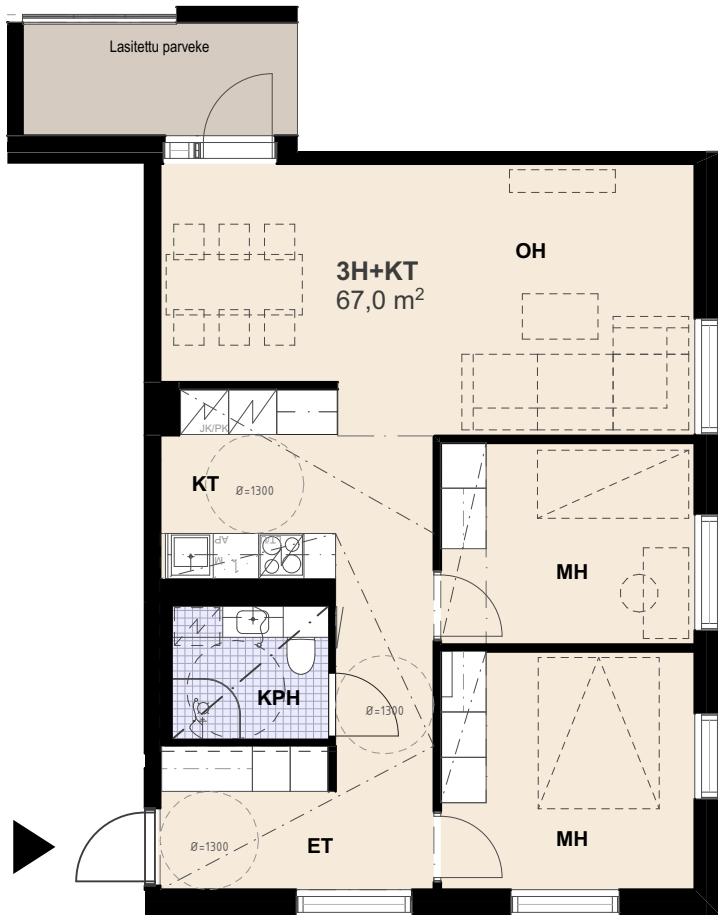

| | |
|-----|--------|
| A1 | 2. krs |
| A19 | 4. krs |
| A37 | 6. krs |
| A55 | 8. krs |

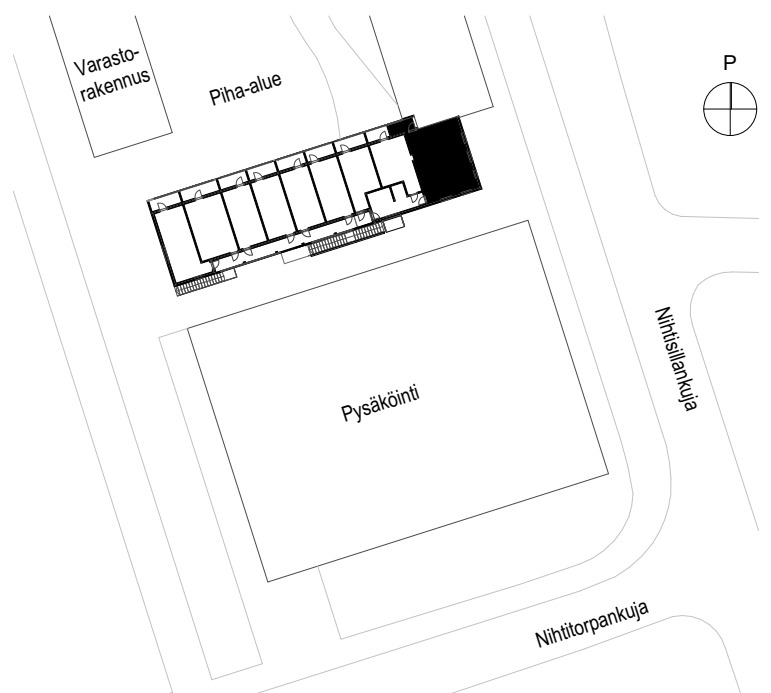

15.5.2023

Mittakaava 1:100 5m

Pidätämme oikeuden muutoksiin.

As Oy Espoon Nihtitorpankuja 1 A

1H+KT 31,0 m²

A2, A11, A20, A29, A38, A47, A56

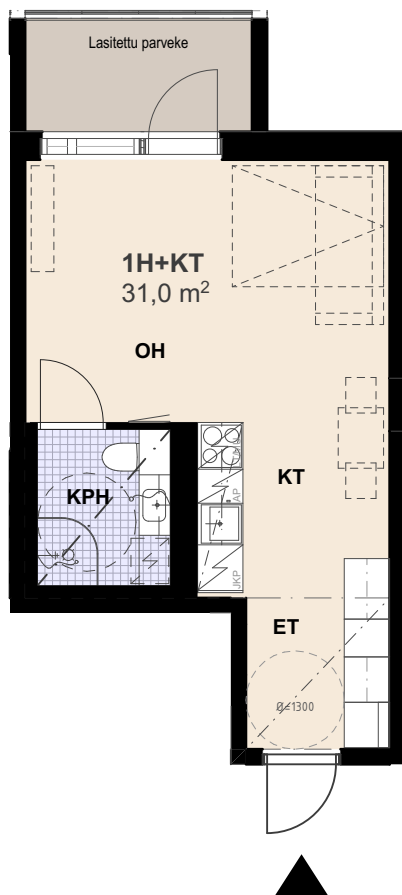

| | |
|-----|--------|
| A2 | 2. krs |
| A11 | 3. krs |
| A20 | 4. krs |
| A29 | 5. krs |
| A38 | 6. krs |
| A47 | 7. krs |
| A56 | 8. krs |

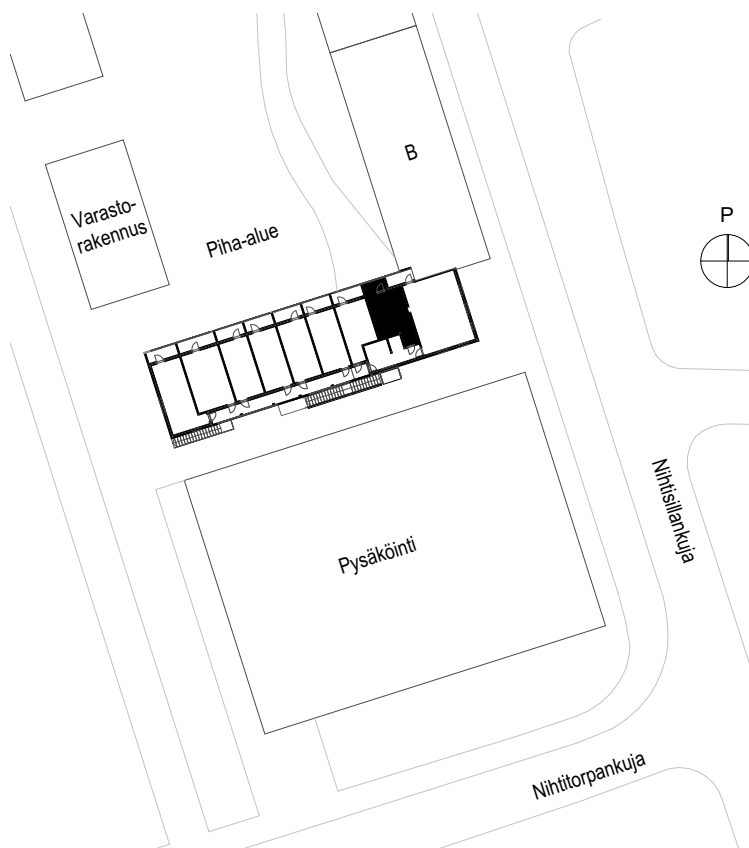

15.5.2023

Mittakaava 1:100 5m

Pidätämme oikeuden muutoksiin.

As Oy Espoon Nihtitorpankuja 1 A

1H+KT 27,5 m²

A3, A12, A21, A30, A39, A48, A57

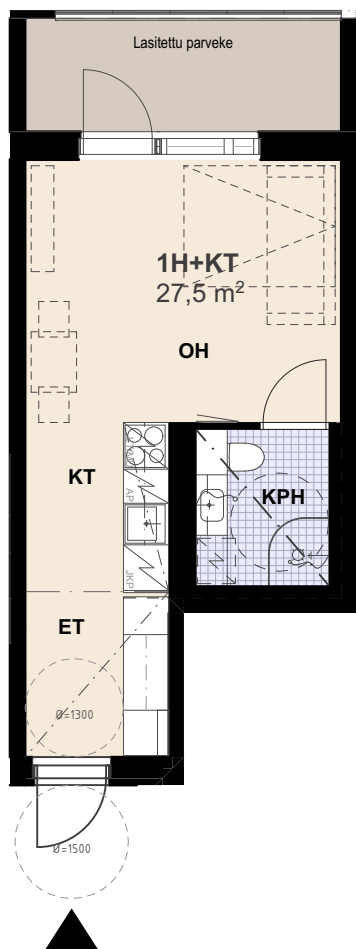

| | |
|-----|--------|
| A3 | 2. krs |
| A12 | 3. krs |
| A21 | 4. krs |
| A30 | 5. krs |
| A39 | 6. krs |
| A48 | 7. krs |
| A57 | 8. krs |

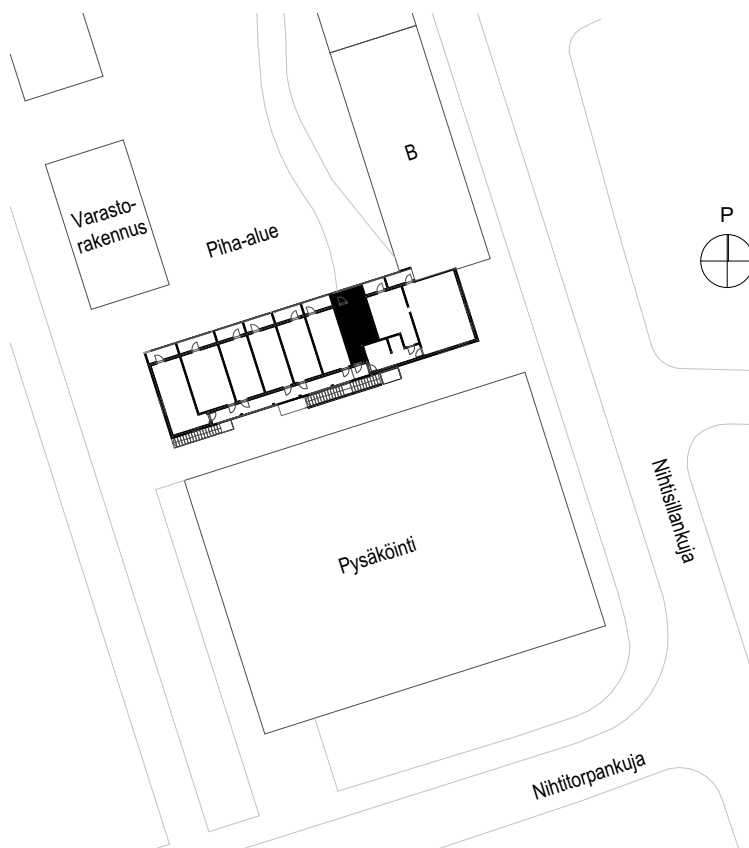

15.5.2023

Mittakaava 1:100 5m

Pidätämme oikeuden muutoksiin.

As Oy Espoon Nihtitorpankuja 1 A

1H+KT 29,5 m²

A6, A4, A15, A13, A24, A22, A33, A31, A42, A40, A51, A49, A60, A58

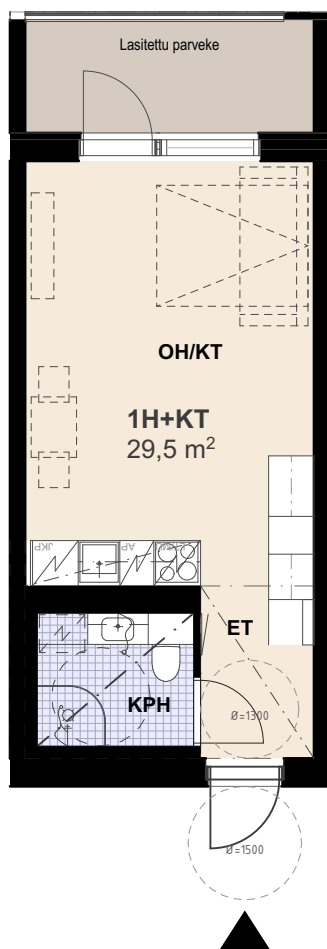

| | |
|----------|--------|
| A6, A4 | 2. krs |
| A15, A13 | 3. krs |
| A24, A22 | 4. krs |
| A33, A31 | 5. krs |
| A42, A40 | 6. krs |
| A51, A49 | 7. krs |
| A60, A58 | 8. krs |

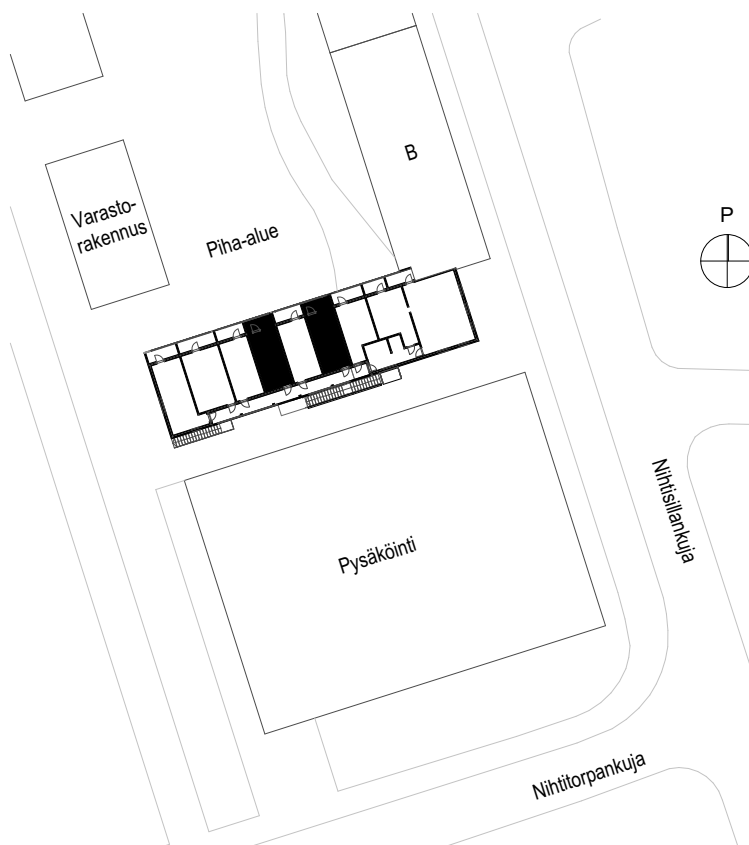

15.5.2023

Mittakaava 1:100 5m

Pidätämme oikeuden muutoksiin.

As Oy Espoon Nihtitorpankuja 1 A

1H+KT 29,5 m²

A7, A5, A16, A14, A25, A23, A34, A32, A43, A41, A52, A50, A61, A59

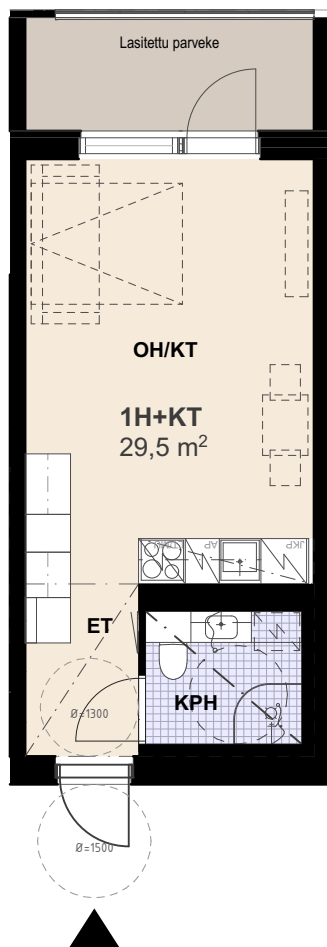

| | |
|----------|--------|
| A7, A5 | 2. krs |
| A16, A14 | 3. krs |
| A25, A23 | 4. krs |
| A34, A32 | 5. krs |
| A43, A41 | 6. krs |
| A52, A50 | 7. krs |
| A61, A59 | 8. krs |

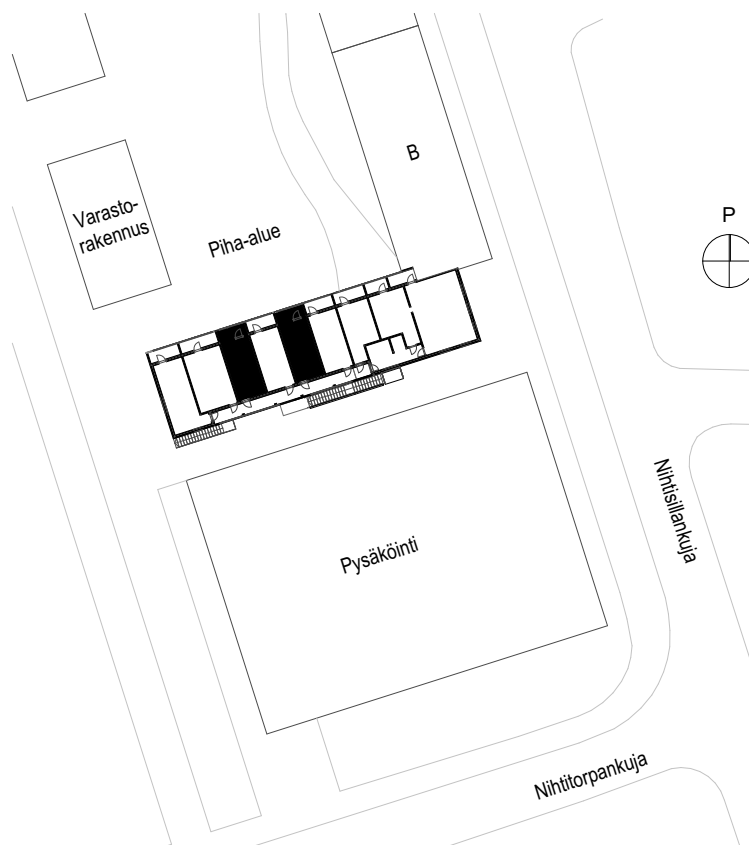

15.5.2023

Mittakaava 1:100 5m

Pidätämme oikeuden muutoksiin.

As Oy Espoon Nihtitorpankuja 1 A

2H+KT 39,0 m²

A8, A17, A26, A35, A44, A53, A62

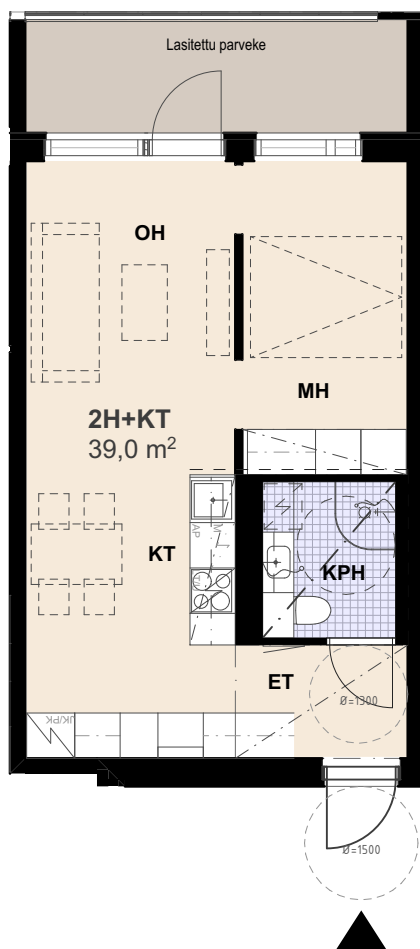

| | |
|-----|--------|
| A8 | 2. krs |
| A17 | 3. krs |
| A26 | 4. krs |
| A35 | 5. krs |
| A44 | 6. krs |
| A53 | 7. krs |
| A62 | 8. krs |

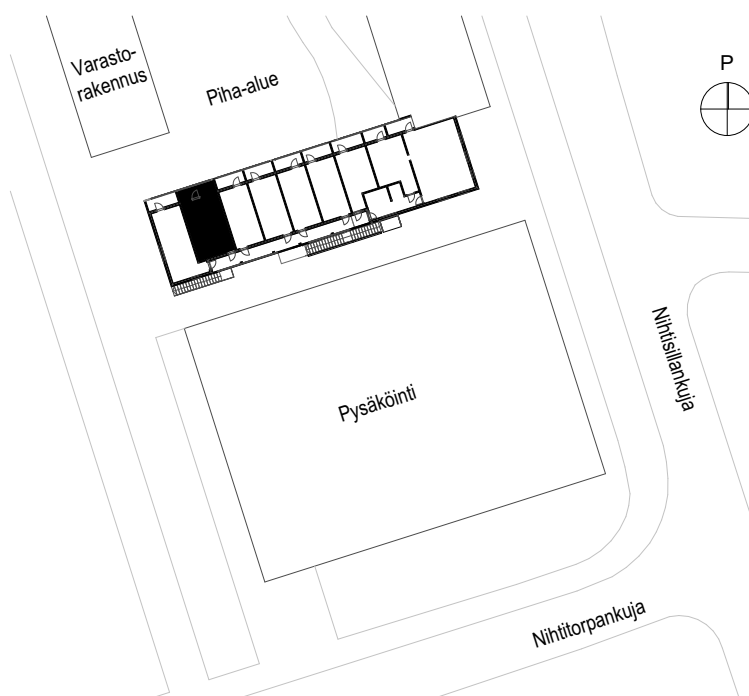

15.5.2023

Mittakaava 1:100 5m

Pidätämme oikeuden muutoksiin.

As Oy Espoon Nihtitorpankuja 1 A

2H+KT 38,5 m²

A9, A18, A27, A36, A45, A54, A63

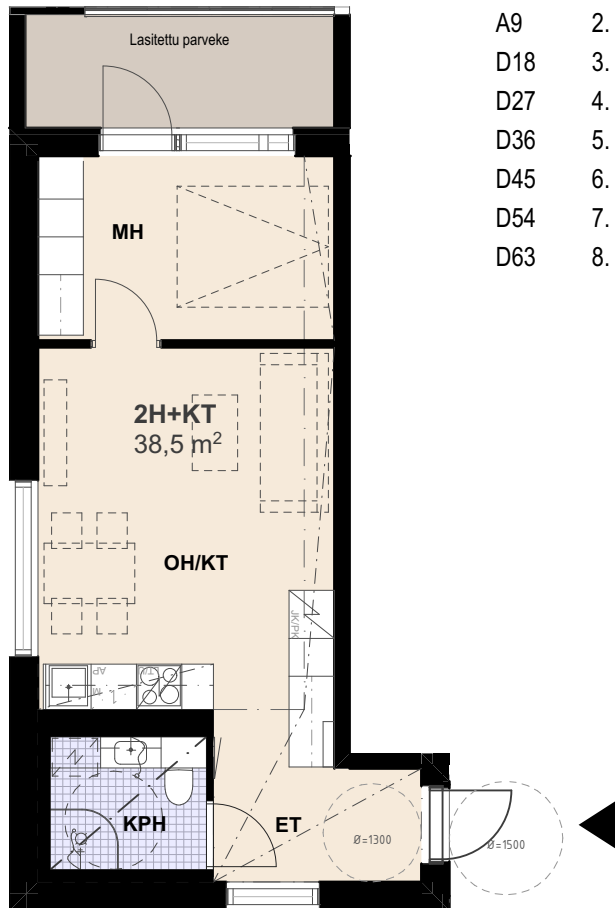

| | |
|-----|--------|
| A9 | 2. krs |
| D18 | 3. krs |
| D27 | 4. krs |
| D36 | 5. krs |
| D45 | 6. krs |
| D54 | 7. krs |
| D63 | 8. krs |

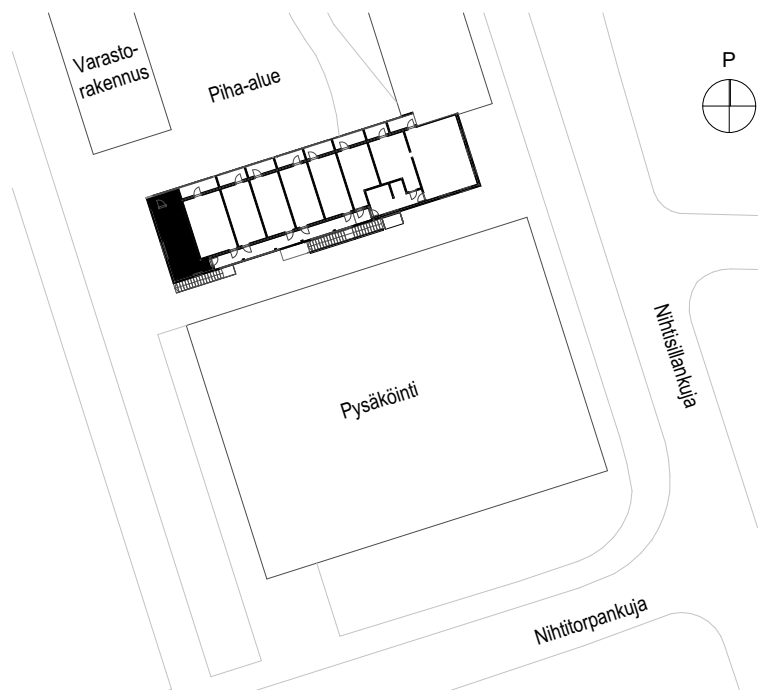

15.5.2023

Mittakaava 1:100 5m

Pidätämme oikeuden muutoksiin.

As Oy Espoon Nihtitorpankuja 1 A

3H+KT 67,0 M2

A10, A28, A46

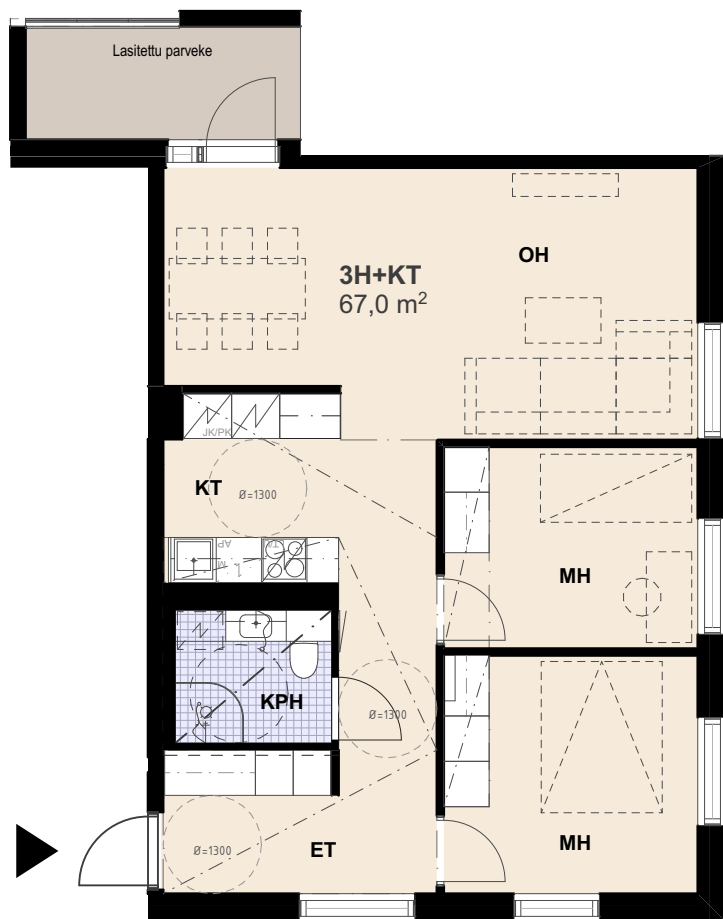

| | |
|-----|--------|
| A10 | 3. krs |
| A28 | 5. krs |
| A46 | 7. krs |

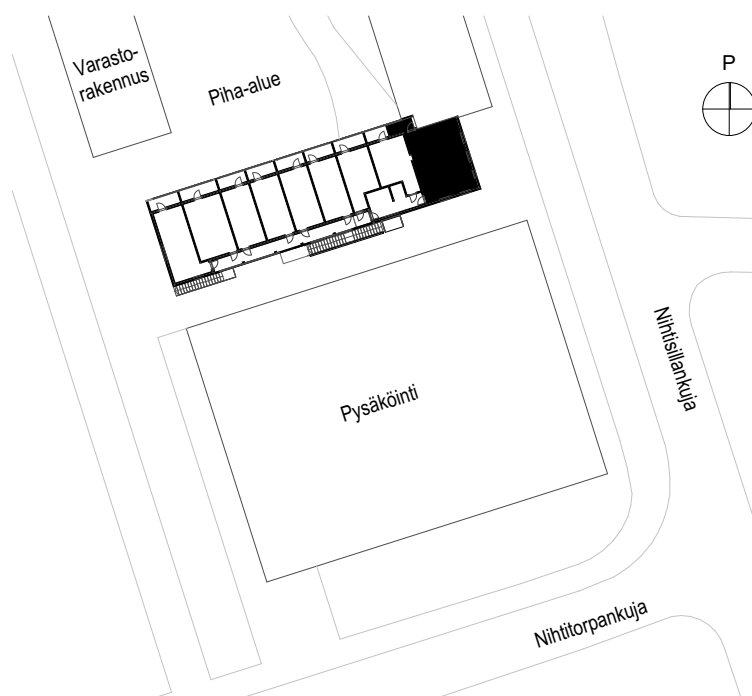

15.5.2023

Mittakaava 1:100 5m

Pidätämme oikeuden muutoksiin.